

ARCHITECTURE DESIGN
COLLABORATIVE, L.L.C
ARCHITECTURE | URBAN DESIGN
PLANNING | INTERIORS
10489 SOUTHWEST MEETING ST
TRADITION
PORT ST LUCIE, FL 34987
TEL: (772) 286 9204
www.ADC-ARCHITECTS.NET

REGISTRATION HELD IN THE FOLLOWING STATES:
CALIFORNIA, COLORADO, FLORIDA
GEORGIA, NORTH CAROLINA,
MISSISSIPPI, TEXAS



THESE DRAWINGS ARE INSTRUMENTS OF SERVICE,
ARCHITECTS DESIGN COLLABORATIVE, L.L.C. HEREBY
PRESENTS ITS COMMON LAW COPYRIGHT AND OTHER
PROPERTY RIGHTS IN THESE PLANS, SPECIFICATIONS,
ORDERS AND DEEDS. THESE
PLANS, SPECIFICATIONS, ORDERS AND DEEDS ARE
NOT TO BE COPIED OR REPRODUCED WITHOUT WRITTEN
APPROVAL OF ARCHITECT.
THESE DRAWINGS ARE NOT TO BE SCALED (WRITTEN
DIMENSIONS SHALL GOVERN). ANY DISCREPANCY
BETWEEN THESE DRAWINGS AND SPECIFICATIONS AND
REVISED FROM AND FROM CONTRACTING SHALL BE
RESOLVED BY ARCHITECT'S OFFICE. THESE PLANS ARE NOT TO BE SUBMITTED FOR
PERMIT UNLESS SIGNED & SEALED BY ARCHITECT.



DESIGN

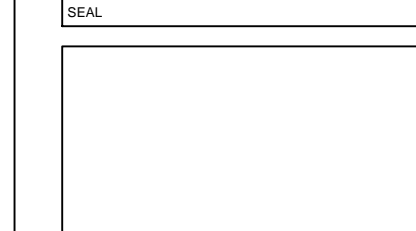

DIGITAL SIGNATURE

REVISIONS:

No.	Description	Date

--	--	--

CONTRACT DOCUMENTS FOR:
**ROLLING SANDS GC
MAINTENANCE FACILITY**
ADDRESS:
INDIANTOWN, MARTIN COUNTY, FL

DWG IDENTIFICATION

**BUILDING "A"
FOUNDATION PLAN**

PROJECT PHASE	DATE	CHECKED/ DRAWN BY
CD	02-28-2024	JB/TT

THIS DRAWING HAS BEEN REVISION ON THE DATE SHOWN & FOR THE PURPOSE NOTED

JOB FILE NUMBER:

23143

S-1

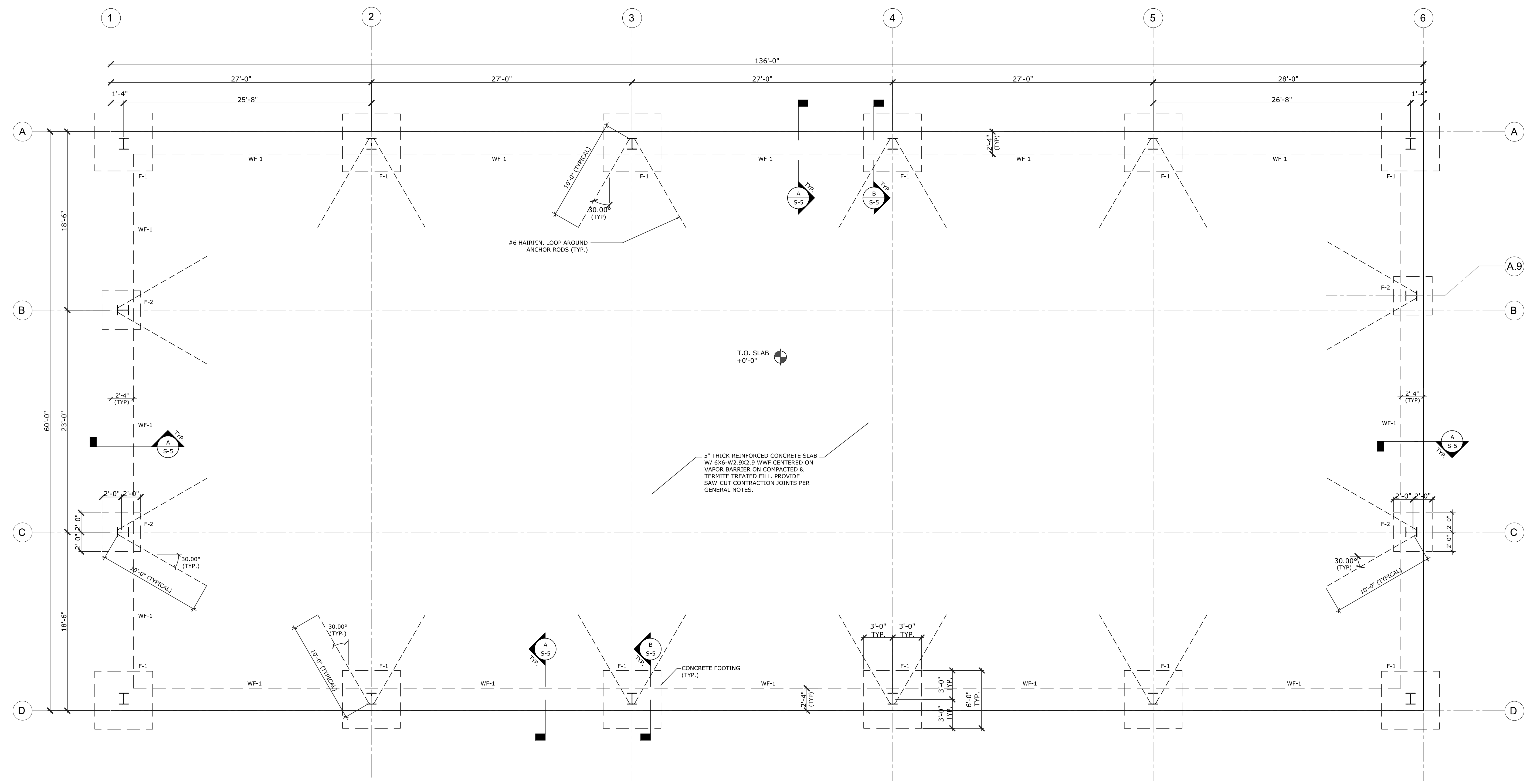

**BUILDING "A"
FOUNDATION PLAN**
3/16"=1'-0" SCALE

NOTES:

WF-1 = WALL FOOTING MARK. SEE FOOTING SCHEDULE ON SHEET S-5.
F-1 = SPREAD FOOTING MARK. SEE FOOTING SCHEDULE ON SHEET S-5.
CENTER SPREAD FOOTINGS ON COLUMN ANCHOR GROUP UNLESS NOTED OTHERWISE.

NOTE:
RECESS SLAB AT DOORS AS REQUIRED (TYP.)

NOTE:
AT HAIRPINS THICKEN SLAB TO 8" MINIMUM (TYP.)

SUMMIT
DESIGN & FORENSICS, INC.

725 SE PORT SAINT LUCIE BLVD.
SUITE 203
PORT SAINT LUCIE, FL 34984
(772) 285-0572

BRIAN J. MASKOL
FL PE #66080

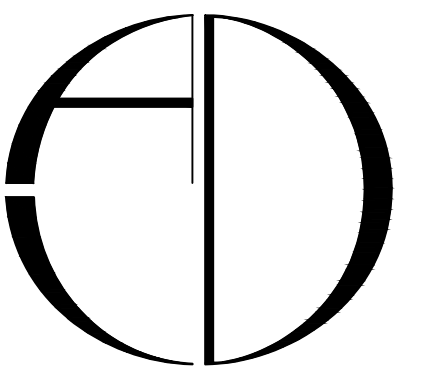

ARCHITECTURE DESIGN
COLLABORATIVE, L.L.C.

ARCHITECTURE | URBAN DESIGN
PLANNING | INTERIORS

10489 SOUTHWEST MEETING ST
TRADITION
PORT ST LUCIE, FL 34987
TEL: (772) 286 9004

www.ADC-ARCHITECTS.NET

REGISTRATION HELD IN THE FOLLOWING STATES:
CALIFORNIA, COLORADO, FLORIDA
GEORGIA, NORTH CAROLINA
MISSISSIPPI, TEXAS

THESE DRAWINGS ARE INSTRUMENTS OF SERVICE.
ARCHITECTS DESIGN COLLABORATIVE, L.L.C. HEREBY
PRESERVED ITS COMMON LAW COPYRIGHT AND OTHER
PROPERTY RIGHTS IN THESE PLANS, SPECIFICATIONS,
ORDERS AND DEAD. THESE
PLANS, SPECIFICATIONS, ORDERS AND DEETS ARE
NOT TO BE COPIED OR REPRODUCED WITHOUT WRITTEN
APPROVAL OF ARCHITECT.

THESE DRAWINGS ARE NOT TO BE SCALED (WRITTEN
DIMENSIONS SHALL GOVERN). ANY DISCREPANCY
BETWEEN THESE DRAWINGS AND SPECIFICATIONS AND
BETWEEN THEM AND FIELD CONDITIONS SHALL BE
RESOLVED IN FAVOR OF THE DRAWINGS. THESE
PLANS ARE NOT TO BE SUBMITTED FOR
PERMIT UNLESS SIGNED & SEALED BY ARCHITECT.

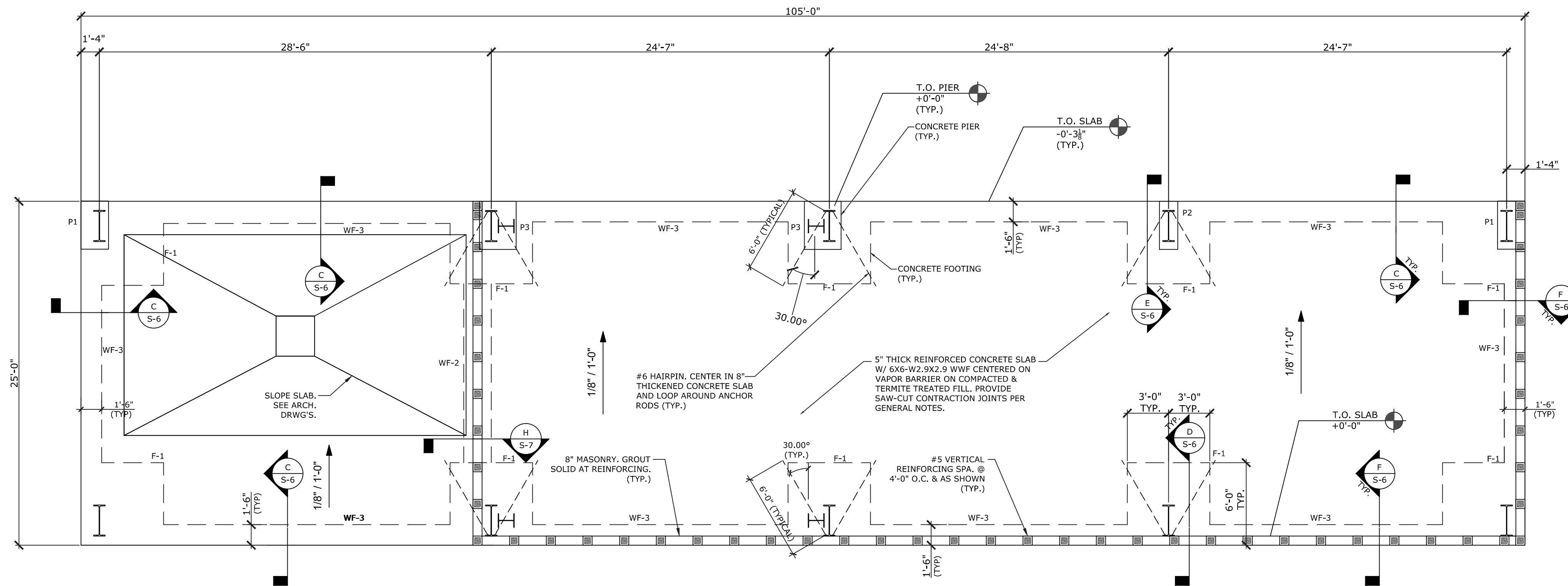

BUILDING "B" FOUNDATION PLAN

3/16"=1'-0" SCALE

NOTES:

- WF-1 = WALL FOOTING MARK. SEE FOOTING SCHEDULE ON SHEET S-5.
- F-1 = SPREAD FOOTING MARK. SEE FOOTING SCHEDULE ON SHEET S-5.
- P-1 = PIER MARK. SEE SHEET S-6 FOR DETAILS.

NOTE:
RECESS SLAB AT DOORS AS
REQUIRED (TYP.)

NOTE:
AT HAIRPINS THICKEN SLAB
TO 8" MINIMUM (TYP.)



725 SE PORT SAINT LUCIE BLVD.
SUITE 203
PORT SAINT LUCIE, FL 34984
(772) 285-0572

BRIAN J. MASKOL
FL PE #66080

CONTRACT DOCUMENTS FOR:

**ROLLING SANDS GC
MAINTENANCE FACILITY**

ADDRESS:
INDIANTOWN, MARTIN COUNTY, FL

DWG IDENTIFICATION

BUILDING "B"
FOUNDATION PLAN

PROJECT PHASE	DATE	CHECKED / DRAWN BY
CD	02-28-2024	JB/TT

THIS DRAWING HAS BEEN REVISION ON THE DATE SHOWN & FOR THE PURPOSE NOTED

JOB FILE NUMBER:
23143

S-2

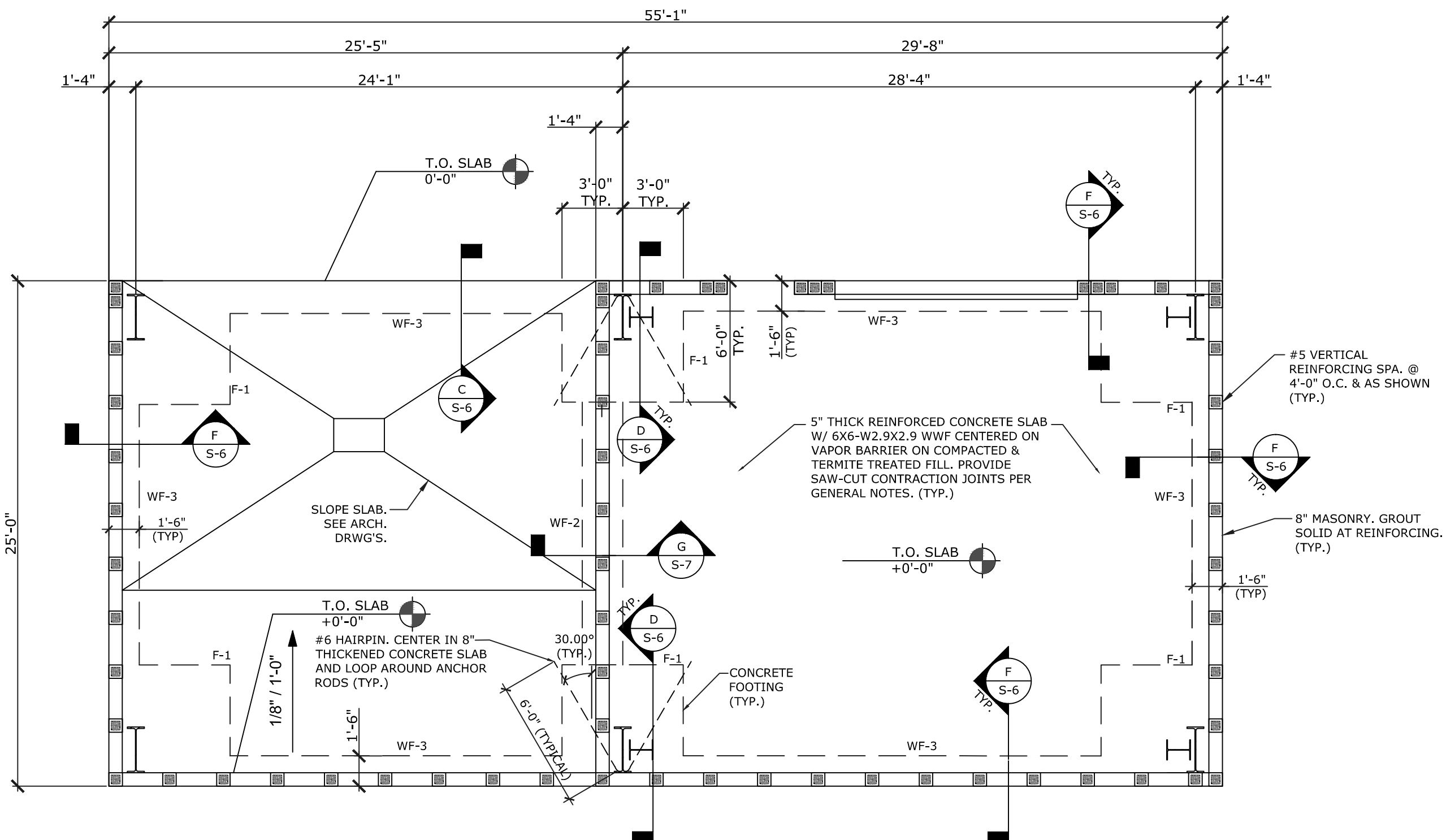

**BUILDING "C"
FOUNDATION PLAN**
3/16"=1'-0" SCALE

NOTES:

- WF-1 = WALL FOOTING MARK. SEE FOOTING SCHEDULE ON SHEET S-5.
- F-1 = SPREAD FOOTING MARK. SEE FOOTING SCHEDULE ON SHEET S-5.

NOTE:
RECESS SLAB AT DOORS AS REQUIRED (TYP.)

NOTE:
AT HAIRPINS THICKEN SLAB TO 8" MINIMUM (TYP.)

GENERAL NOTES:

ALL CONSTRUCTION AND MATERIALS SHALL CONFORM TO THE 2023 FLORIDA BUILDING CODE.
 INSTALL ALL PRODUCTS PER MANUFACTURER'S RECOMMENDATIONS AND SPECIFICATIONS.
 FOR DIMENSIONS AND DETAILS NOT SHOWN SEE ARCHITECTURAL AND METAL BUILDING DRAWINGS. FIELD VERIFY ALL DIMENSIONS WITH FINAL METAL BUILDING DRAWINGS PRIOR TO CONSTRUCTION.

DESIGN LOADS:

ROOF LIVE LOAD: 20 PSF
 ROOF DEAD LOAD: ACTUAL MATERIAL WEIGHTS
 WIND SPEED (ULTIMATE): 160 MPH
 CATEGORY: II
 EXPOSURE: B

STEEL:

ALL STEEL SHALL CONFORM TO AISC, LATEST EDITION.
 ALL WELDING SHALL CONFORM TO AWS, LATEST EDITION.
 ALL ANCHOR RODS SHALL CONFORM TO ASTM F1554 GRADE 36.
 ALL NUTS SHALL BE HEAVY HEX.

FOUNDATIONS:

FOUNDATIONS, SLAB AND SITE PREPARATION SHALL SHALL CONFORM TO THE RECOMMENDATIONS OF A RETAINED GEOTECHNICAL ENGINEER LICENSED IN FLORIDA.
 THE CONTRACTOR SHALL EXERCISE GREAT CARE DURING EXCAVATION. UNDERGROUND UTILITY LOCATIONS ARE UNKNOWN. THE CONTRACTOR SHALL PREDETERMINE UTILITY LOCATIONS AND NOTIFY THE ENGINEER IMMEDIATELY IF A CONFLICT EXISTS. THE CONTRACTOR IS RESPONSIBLE FOR THE SAFE SUPPORT OF UTILITIES ACROSS EXCAVATIONS.

A SOILS REPORT WAS NOT AVAILABLE DURING THE DESIGN OF THE FOUNDATIONS FOR THE SUBJECT BUILDING. FOUNDATION DESIGN HAS BEEN PREPARED USING AN ASSUMED ALLOWABLE BEARING PRESSURE OF 2,500 PSF. PRIOR TO CONSTRUCTION A GEOTECHNICAL ENGINEER SHALL VERIFY THIS ASSUMPTION. PERFORM COMPACTION TESTING, MAKE SLAB AND SITE RECOMMENDATIONS AND PROVIDE A SIGNED AND SEALED COMPLIANCE LETTER STATING THE SITE SOILS WILL PROVIDE A MINIMUM BEARING PRESSURE OF 2,500 PSF.

PROVIDE PIPE SLEEVES FOR PIPES PASSING THROUGH FOUNDATIONS AND PASSING BELOW FOUNDATIONS. SEE PLUMBING SPECS. FOR DETAILS.

CONCRETE:

CONCRETE SHALL CONFORM TO ACI SPECIFICATIONS, LATEST EDITION.
 REINFORCING SHALL CONFORM TO CRSI, LATEST EDITION.
 CAST-IN-PLACE CONCRETE SHALL DEVELOP A MINIMUM 28 DAY COMPRESSIVE STRENGTH OF 3,000 PSI.
 REINFORCING BARS SHALL CONFORM TO ASTM A615, GRADE 60.
 WELDED WIRE FABRIC SHALL CONFORM TO ASTM A185. LAP WELDED WIRE FABRIC A MINIMUM OF 1'-6" IN EACH DIRECTION.

ALL REINFORCING BAR SPLICE LENGTHS SHALL BE 2'-6".
 PROVIDE CORNER BARS AT ALL LOCATIONS WHERE REINFORCEMENT CHANGES DIRECTIONS.

PROVIDE 1" DEEP SAW CUT SLAB CONTRACTION OR CONSTRUCTION JOINTS SPACED @ A MAXIMUM OF 10'-0" O.C. IN BOTH DIRECTIONS WITH A MAXIMUM LENGTH TO WIDTH RATIO OF 2 UNLESS NOTED OTHERWISE. COORDINATE WITH ARCHITECTURAL DRWG'S.

PRIOR TO PLACING CONCRETE COORDINATE LOCATION OF ALL SLAB PENETRATIONS WITH MECHANICAL, ELECTRICAL AND PLUMBING DRAWINGS.
 PERFORM CONCRETE TESTING IN ACCORDANCE WITH ACI.

MASONRY:

MASONRY SHALL CONFORM TO ACI, LATEST EDITION.
 MASONRY SHALL DEVELOP A NET AREA COMPRESSIVE STRENGTH OF 2,500 PSI IN 28 DAYS.
 GROUT SHALL CONFORM TO ASTM C476, WITH A MINIMUM COMPRESSIVE STRENGTH OF 2,500 PSI IN 28 DAYS.
 REINFORCING BARS SHALL CONFORM TO ASTM A615, GRADE 60.
 VERTICAL REINFORCING LAP SPLICES SHALL BE 48 BAR DIAMETERS.

ALL CORNERS ARE TO BE TIED BY MASONRY BOND.
 PROVIDE JOINT REINFORCEMENT SPACED AT 16" O.C. VERTICALLY.
 SEE ARCH. DRWG'S FOR CONTROL JOINTS.

REINFORCING SHALL BE CENTERED IN CMU. PROVIDE REINFORCING STEEL AS NOTED ON THE PLANS. THESE BARS SHALL BE CONTINUOUS THROUGH LINTELS AND TIE BEAMS WHERE APPLICABLE. PROVIDE A STANDARD HOOK DOWEL AT VERTICALS INTO CONCRETE TIE BEAMS AND FOOTINGS.

FOUNDATION DESIGN HAS BEEN BASED ON PRELIMINARY REACTIONS PROVIDED BY NUCOR BUILDING SYSTEMS DATED 2-28-24. PRIOR TO CONSTRUCTION, ENGINEER TO VERIFY FINAL REACTIONS COMPLY WITH FOUNDATION DESIGN.



725 SE PORT SAINT LUCIE BLVD.
 SUITE 203
 PORT SAINT LUCIE FL 34984
 (772) 285-0572
 BRIAN J. MASKOL
 FL PE #66080



REGISTRATION HELD IN THE FOLLOWING STATES:
 CALIFORNIA, COLORADO, FLORIDA
 GEORGIA, NORTH CAROLINA
 MISSISSIPPI, TEXAS

www.ADC-ARCHITECTS.NET

THESE DRAWINGS ARE INSTRUMENTS OF SERVICE. ARCHITECTS DESIGN COLLABORATIVE, L.L.C. HEREBY PRESERVED ITS COMMON LAW COPYRIGHT AND OTHER PROPERTIES RIGHTS IN THESE PLANS, SPECIFICATIONS, REVISIONS AND SEALS. THESE PLANS, SPECIFICATIONS, REVISIONS AND SEALS ARE NOT TO BE REPRODUCED, COPIED, OR TRANSMITTED WITHOUT WRITTEN APPROVAL OF ARCHITECT.
 THESE DRAWINGS ARE NOT TO BE SEALED (WRITTEN INSTRUCTIONS SHALL APPLY). ANY DISCREPANCY BETWEEN THESE DRAWINGS AND SPECIFICATIONS AND BETWEEN THEM AND FIELD CONDITIONS SHALL BE RESOLVED IN FAVOR OF ARCHITECT. THESE PLANS ARE NOT TO BE SUBMITTED FOR PERMIT UNLESS SEALED & SIGNED BY ARCHITECT.

SEAL

DIGITAL SIGNATURE

REVISIONS:		
No.	Description	Date

CONTRACT DOCUMENTS FOR:
**ROLLING SANDS GC
 MAINTENANCE FACILITY**
 ADDRESS:
 INDIANTOWN, MARTIN COUNTY, FL

DWG IDENTIFICATION
 BUILDING "C"
 FOUNDATION PLAN

PROJECT PHASE	DATE	CHECKED / DRAWN BY
CD	02-28-2024	BM/TTT

THIS DRAWING HAS BEEN ISSUED ON THE DATE SHOWN & FOR THE PURPOSE NOTED.

JOB FILE NUMBER:
 23143

S-3

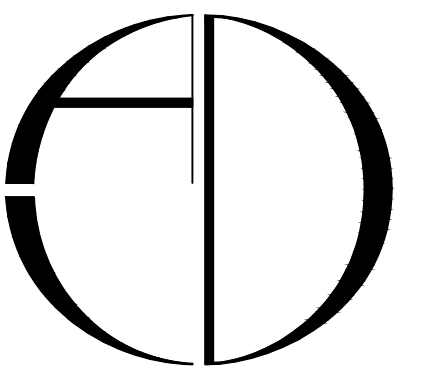

ARCHITECTURE DESIGN
COLLABORATIVE, L.L.C
ARCHITECTURE | URBAN DESIGN
PLANNING | INTERIORS
10489 SOUTHWEST MEETING ST
TRADITION
PORT ST. LUCIE, FL 34987
TEL: (772) 286 9004

www.ADC-ARCHITECTS.NET
REGISTRATION HELD IN THE FOLLOWING STATES:
CALIFORNIA, COLORADO, FLORIDA
GEORGIA, NORTH CAROLINA
MISSISSIPPI, TEXAS

THESE DRAWINGS ARE INSTRUMENTS OF SERVICE.
ARCHITECTS DESIGN COLLABORATIVE, L.L.C. HEREBY
PRESERVED ITS COMMON LAW COPYRIGHT AND OTHER
PROPERTY RIGHTS IN THESE PLANS, SPECIFICATIONS,
REVISED AND DEAD. THESE
PLANS, SPECIFICATIONS, REVISIONS AND REAS ARE
NOT TO BE COPIED, REPRODUCED, REPRODUCED OR
APPROVAL OF ARCHITECT.
THESE DRAWINGS ARE NOT TO BE SCALED (WRITTEN
DIMENSIONS SHALL PREVAIL). ANY DISCREPANCY
BETWEEN THESE DRAWINGS AND SPECIFICATIONS AND
REVISED FROM AND FROM CONTRACTING SHALL BE
RESOLVED BY THE ARCHITECT. THESE PLANS ARE NOT TO BE SUBMITTED FOR
PERMIT UNLESS SIGNED & SEALED BY ARCHITECT.

SEAL
DIGITAL SIGNATURE

REVISIONS:		
No.	Description	Date

CONTRACT DOCUMENTS FOR:
**ROLLING SANDS GC
MAINTENANCE FACILITY**
ADDRESS:
INDIANTOWN, MARTIN COUNTY, FL

DWG IDENTIFICATION		
BUILDING "D" FOUNDATION PLAN		
PROJECT PHASE	DATE	CHECKED/ DRAWN BY
CD	02-28-2024	SB/TF
THIS DRAWING HAS BEEN REVISION ON THE DATE SHOWN & FOR THE PURPOSE NOTED		

JOB FILE NUMBER:
23143
S-4

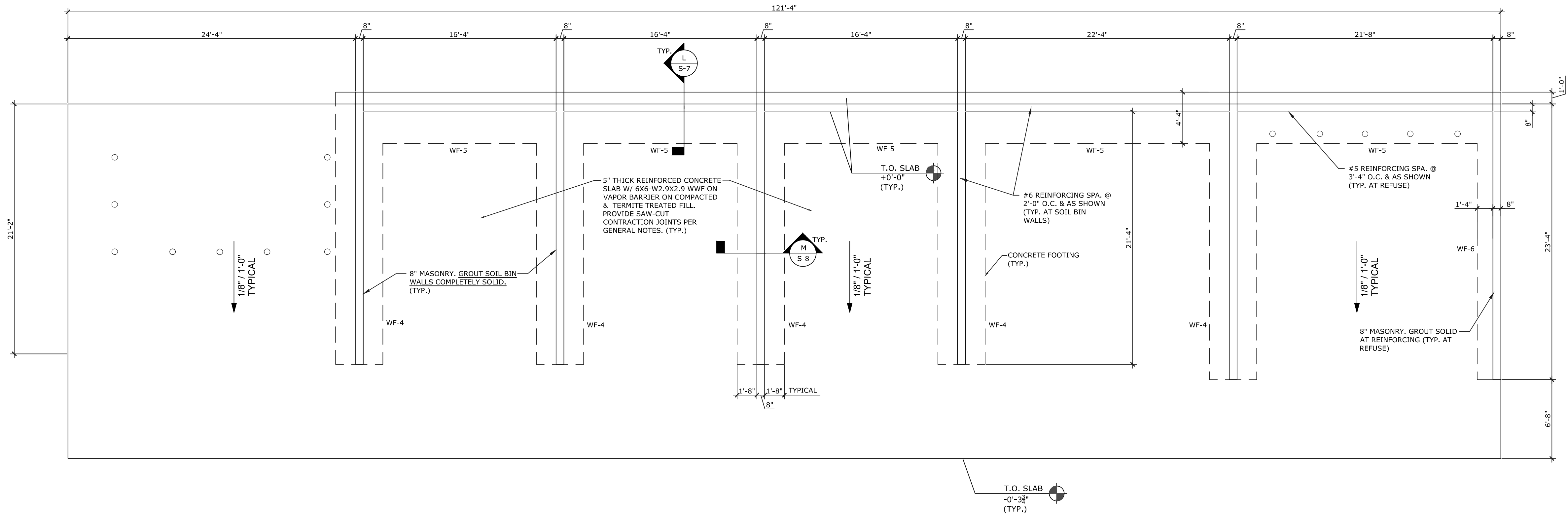

**BUILDING "D"
FOUNDATION PLAN**
3/16" = 1'-0" SCALE

NOTES:
WF-1 = WALL FOOTING MARK. SEE FOOTING SCHEDULE ON
SHEET S-5.



725 SE PORT SAINT LUCIE BLVD.
SUITE 203
PORT SAINT LUCIE FL 34984
(772) 285-0572

BRIAN J. MASKOL
FL PE #66080

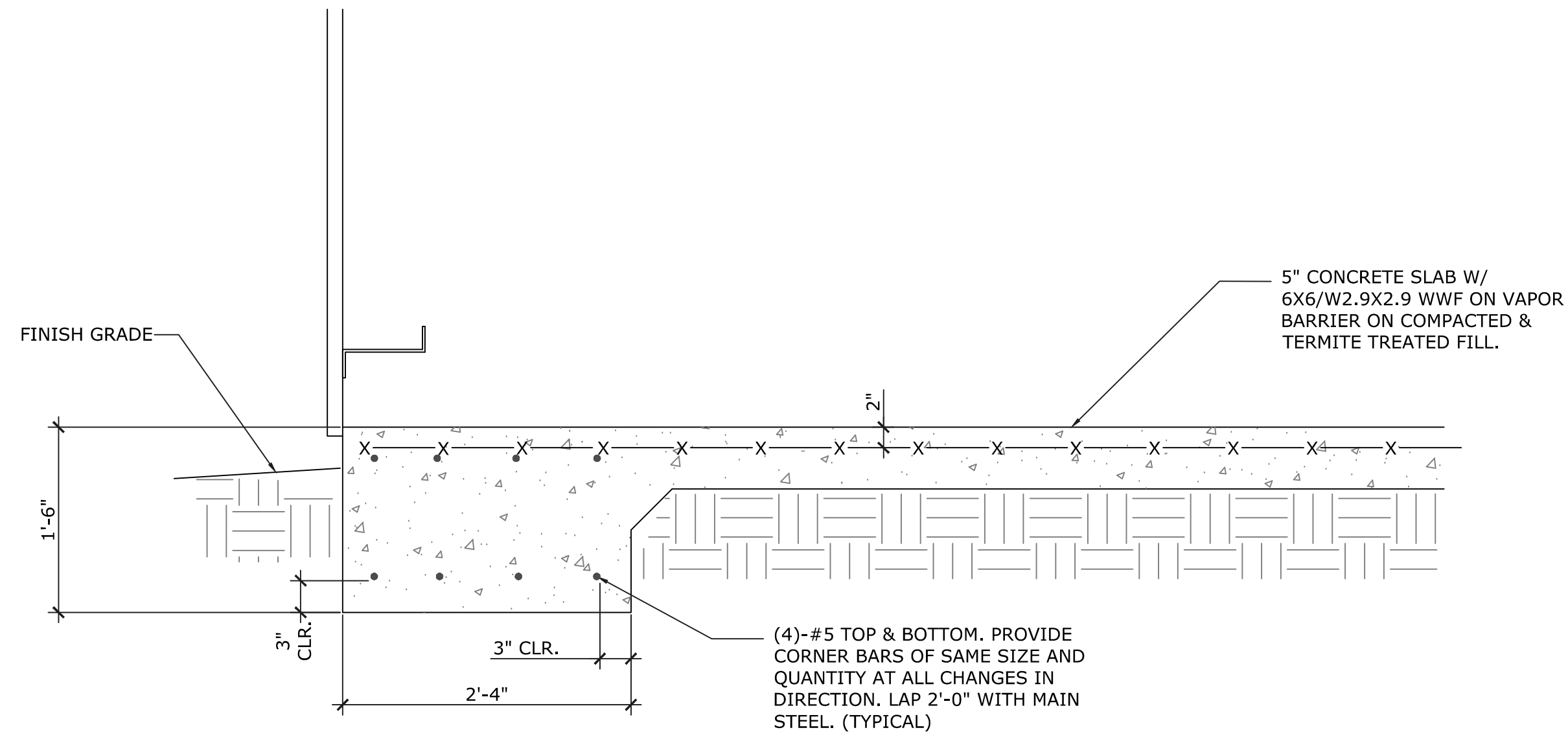

SECTION A
1"=1' SCALE

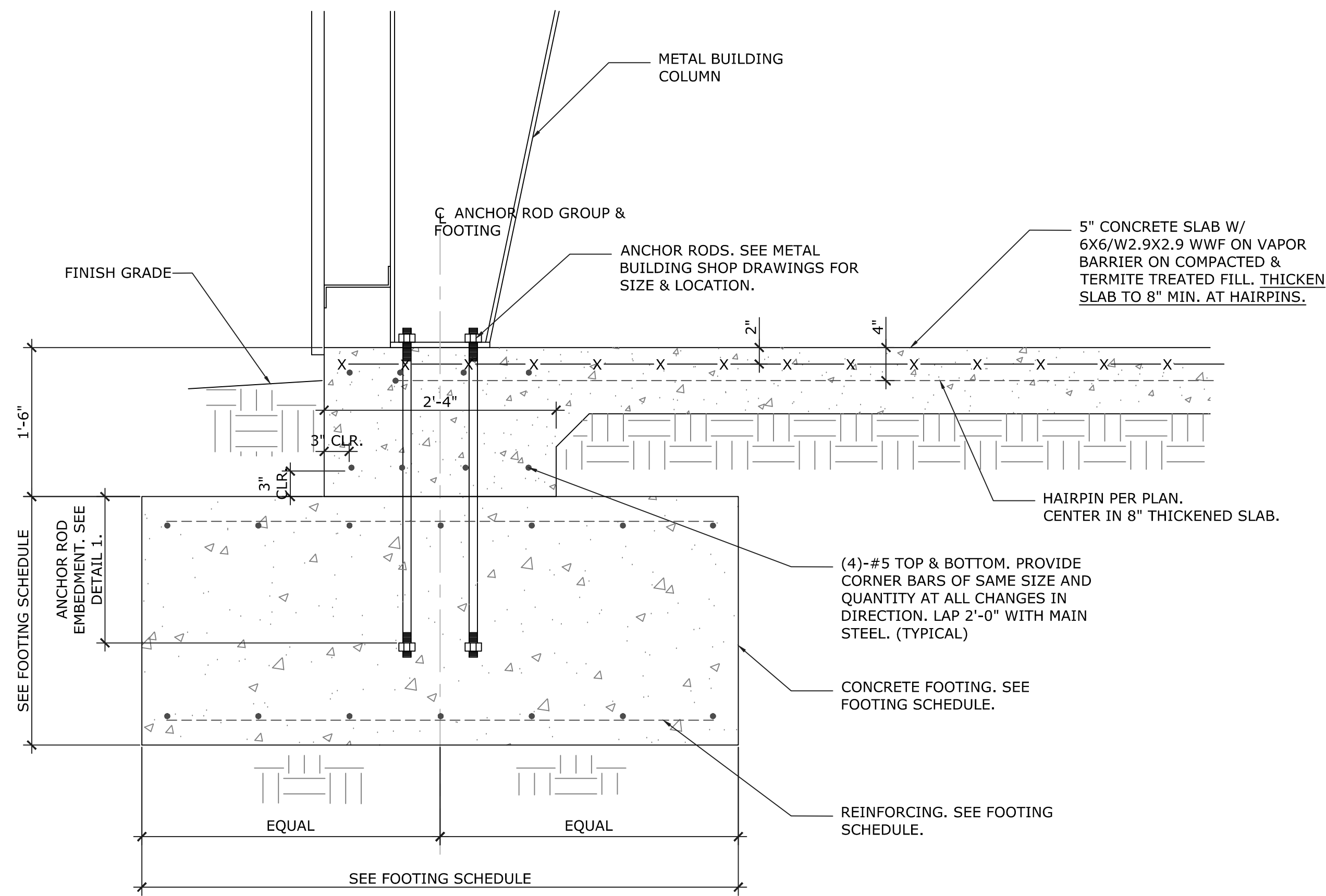

SECTION B
1"=1' SCALE

ANCHOR ROD SCHEDULE	
D	A
3/8" OR 1/2"	16"
1"	18"
1 1/4"	20"
1 1/2"	22"

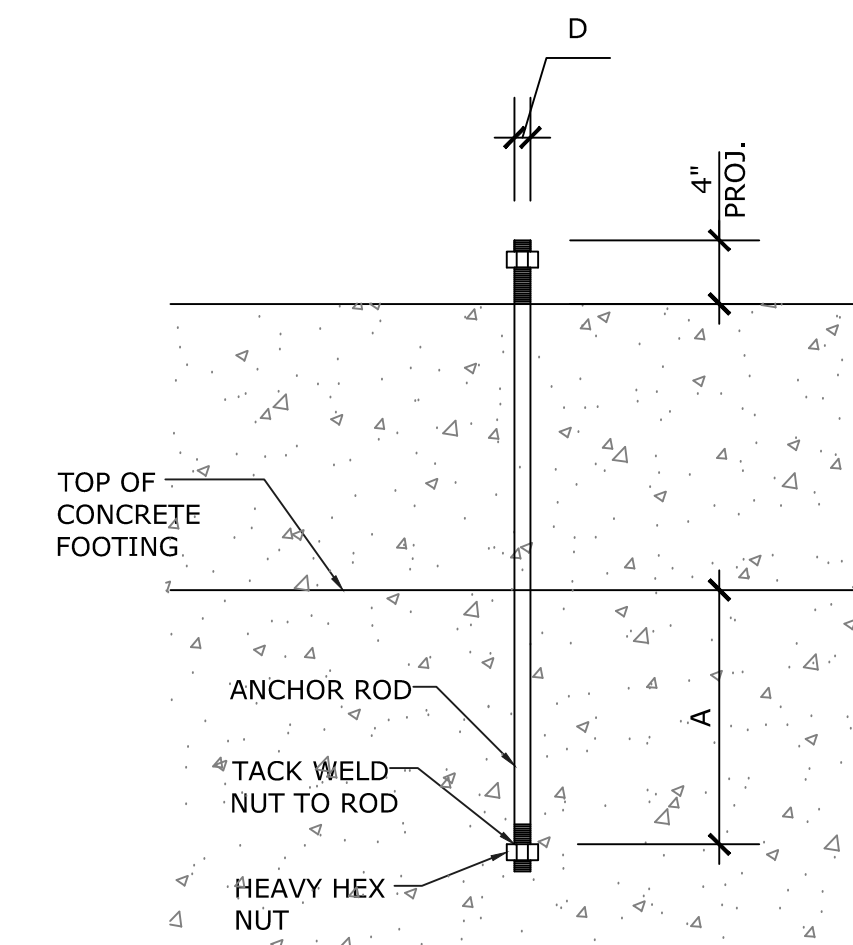

DETAIL 1
1"=1' SCALE

MARK	SIZE			BOTTOM TRANSVERSE REINFORCING			TOP TRANSVERSE REINFORCING			BOTTOM LONGITUDINAL REINFORCING			TOP LONGITUDINAL REINFORCING			REMARKS
	WIDTH	LENGTH	THICKNESS	NO.	SIZE	SPA.	NO.	SIZE	SPA.	NO.	SIZE	SPA.	NO.	SIZE	SPA.	
WF-1	2'-4"	CONT.	1'-6"	-	-	-	-	-	-	4	#5	EQ.	4	#5	EQ.	
WF-2	1'-4"	CONT.	1'-0"	-	-	-	-	-	-	2	#5	EQ.	-	-	-	
WF-3	1'-6"	CONT.	2'-6"	-	-	-	-	-	-	3	#5	EQ.	3	#5	EQ.	
WF-4	4'-0"	CONT.	1'-8"	-	#5	1'-0" O.C.	-	#5	1'-0" O.C.	4	#5	EQ.	4	#5	EQ.	
WF-5	4'-4"	CONT.	1'-8"	-	#5	1'-0" O.C.	-	#5	1'-0" O.C.	4	#5	EQ.	4	#5	EQ.	
WF-6	2'-0"	CONT.	1'-8"	-	-	-	-	-	-	3	#5	EQ.	-	-	-	
F1	6'-0"	6'-0"	2'-6"	7	#6	EQ.	7	#6	EQ.	7	#6	EQ.	7	#6	EQ.	
F2	4'-0"	4'-0"	2'-6"	5	#5	EQ.	5	#5	EQ.	5	#5	EQ.	5	#5	EQ.	

SUMMIT
DESIGN & FORENSICS, INC.

725 SE PORT SAINT LUCIE BLVD.
SUITE 203
PORT SAINT LUCIE FL 34984
(772) 285-0572

BRIAN J. MASKOL
FL PE #66080



ARCHITECTURE DESIGN COLLABORATIVE, L.L.C.
ARCHITECTURE | URBAN DESIGN
PLANNING | INTERIORS
10489 SOUTHWEST MEETING ST
TRADITION
PORT ST. LUCIE, FL 34987
TEL: (772) 286-9004
www.ADC-ARCHITECTS.NET

REGISTRATIONS HELD IN THE FOLLOWING STATES:
CALIFORNIA, COLORADO, FLORIDA
GEORGIA, NORTH CAROLINA
MISSISSIPPI, TEXAS

THESE DRAWINGS ARE INSTRUMENTS OF SERVICE. ARCHITECTS DESIGN COLLABORATIVE, L.L.C. HEREBY PRESERVES ITS COMMON LAW COPYRIGHT AND OTHER PROPERTY RIGHTS IN THESE PLANS, SPECIFICATIONS, SCHEDULES AND DETAILS. THESE DRAWINGS ARE NOT TO BE COPIED, REPRODUCED, REPRODUCED OR OTHERWISE USED WITHOUT THE WRITTEN APPROVAL OF ARCHITECT. THESE DRAWINGS ARE NOT TO BE SCALED (WRITTEN DIMENSIONS SHALL GOVERN). ANY DISCREPANCY BETWEEN THESE DRAWINGS AND SPECIFICATIONS AND BETWEEN THEM AND FIELD CONDITIONS SHALL BE RESOLVED BY THE ARCHITECT. THESE PLANS ARE NOT TO BE SUBMITTED FOR PERMITS UNLESS SPECIFICALLY NOTED BY ARCHITECT.

SEAL

DIGITAL SIGNATURE

REVISIONS:		
No.	Description	Date

CONTRACT DOCUMENTS FOR:
**ROLLING SANDS GC
MAINTENANCE FACILITY**
ADDRESS:
INDIANTOWN, MARTIN COUNTY, FL

DWG IDENTIFICATION	
PROJECT PHASE	CHECKED/DRAWN BY
CD	02/20/2024

JOB FILE NUMBER:
23143

S-5

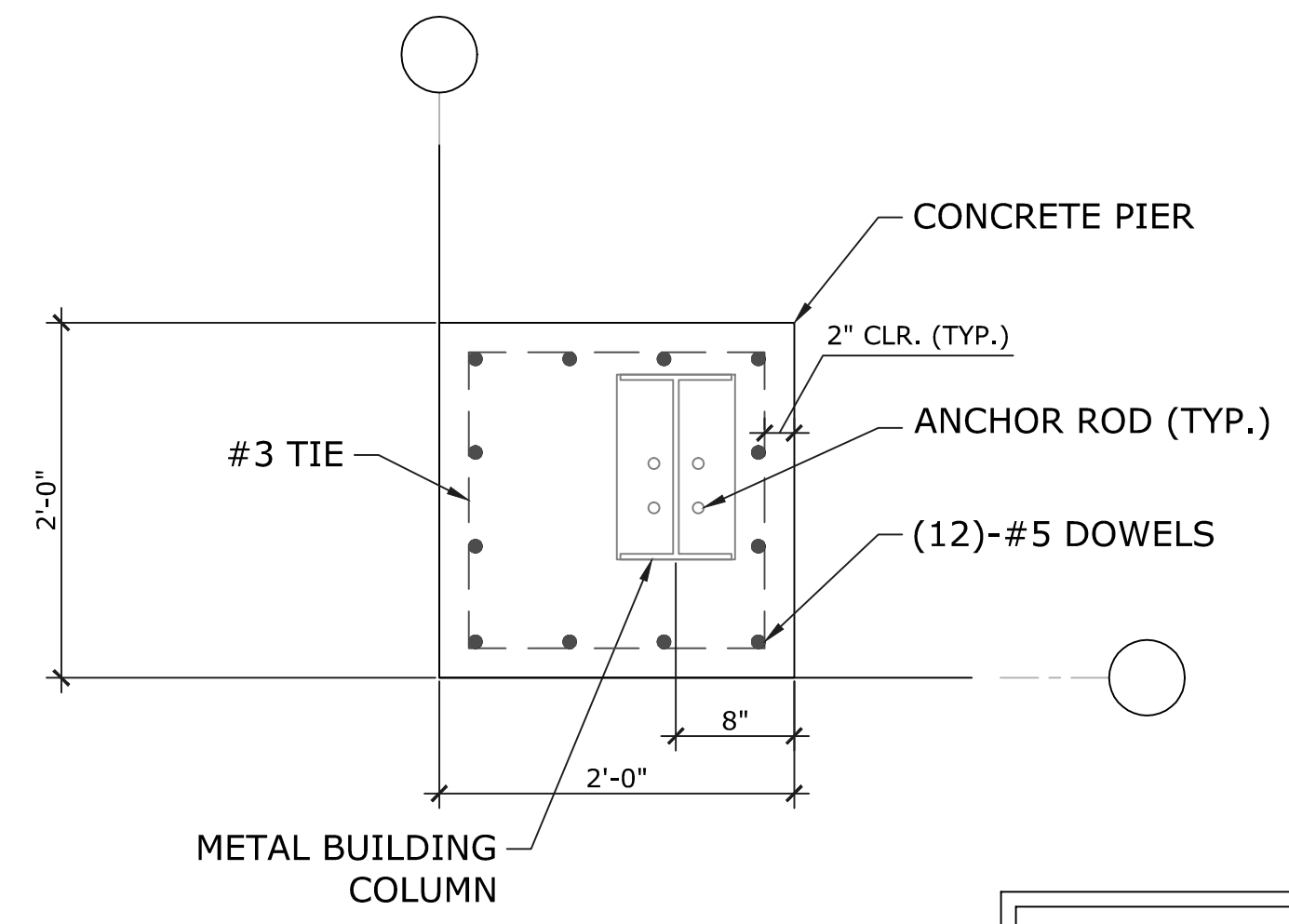

PIER DETAIL P1
1"=1'-0" SCALE

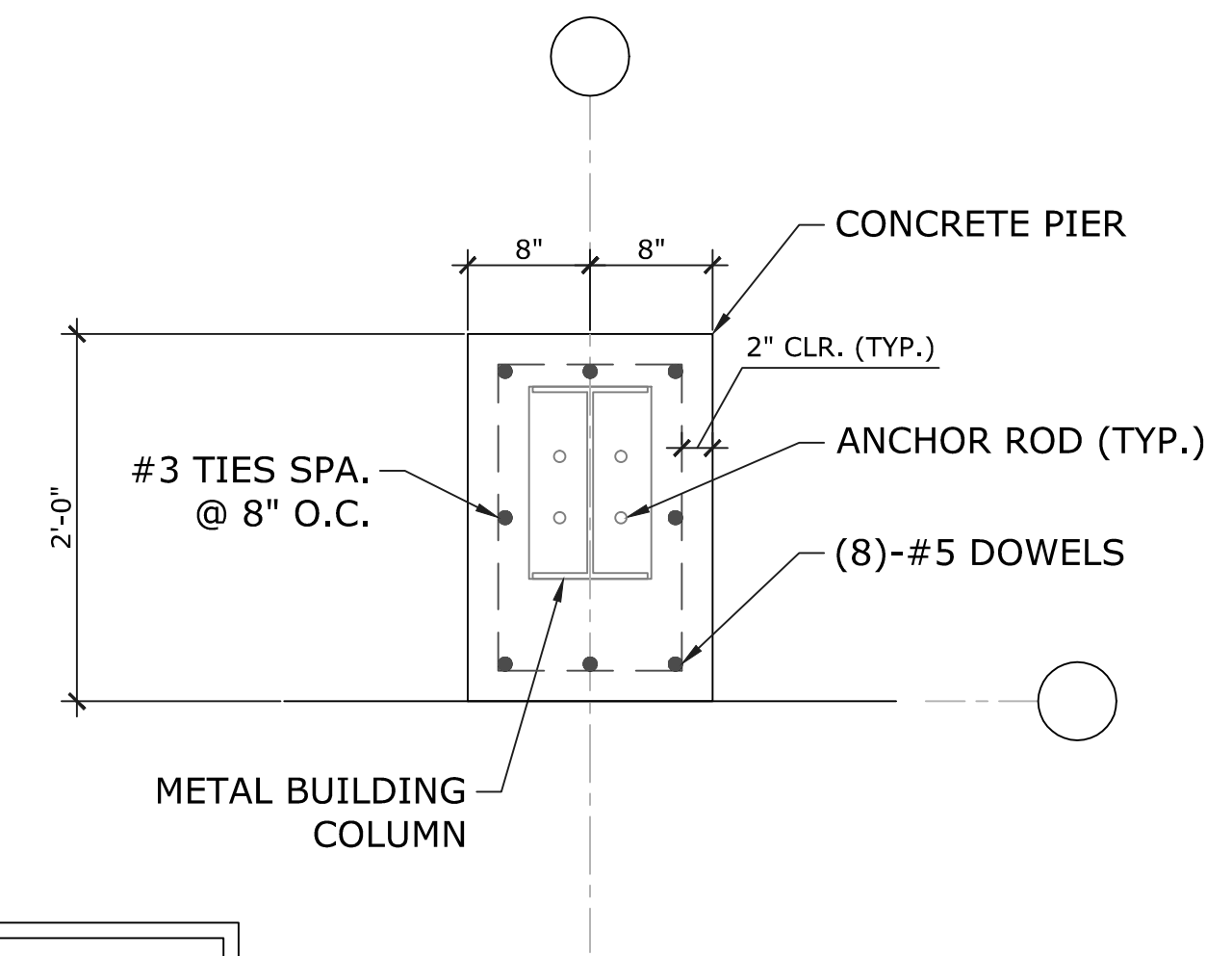

PIER DETAIL P2
1"=1'-0" SCALE

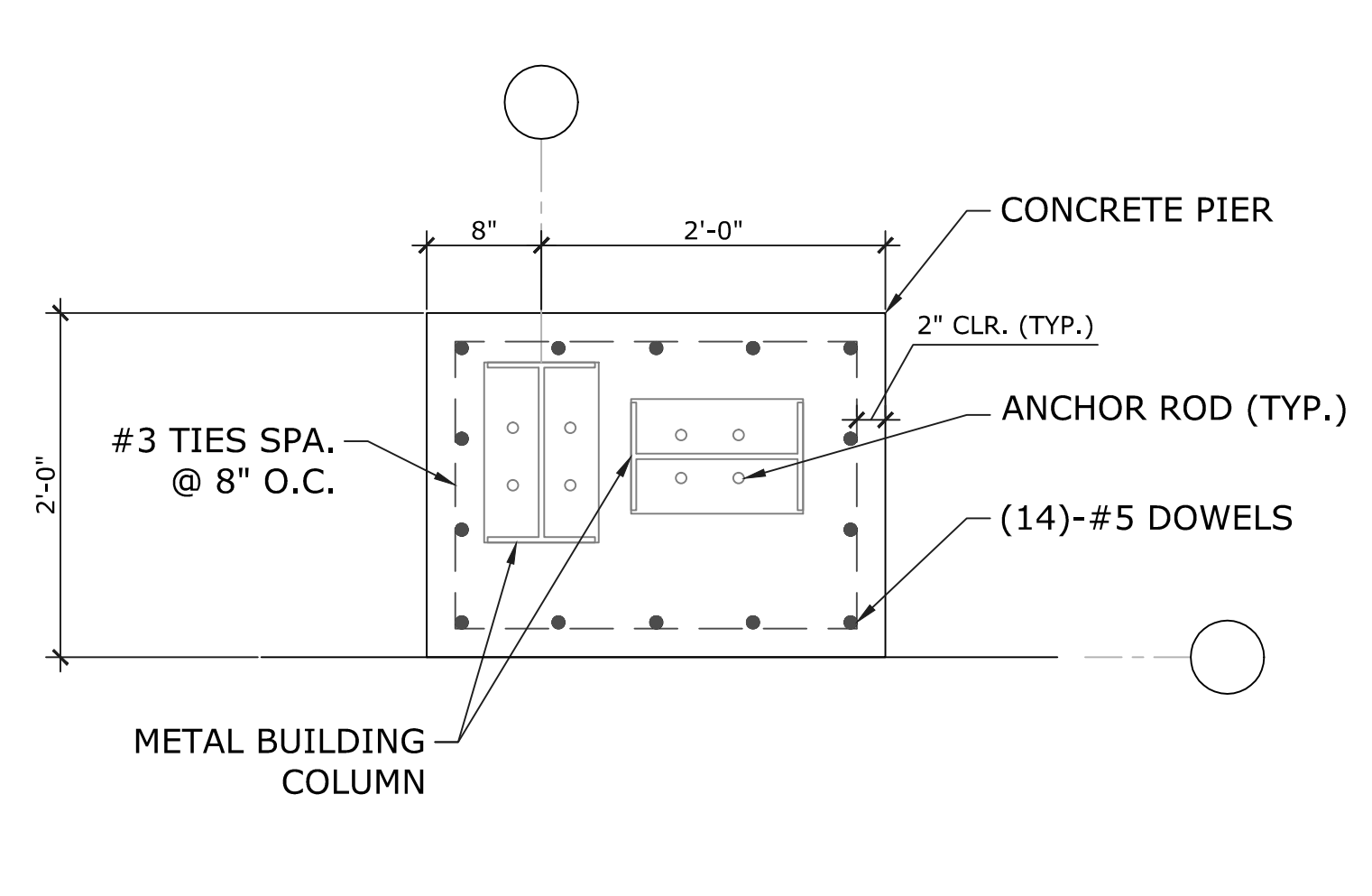

PIER DETAIL P3
1"=1'-0" SCALE

NOTE: VERIFY ALL PIER SIZES WITH FINAL METAL BUILDING DRAWINGS PRIOR TO CONSTRUCTION.

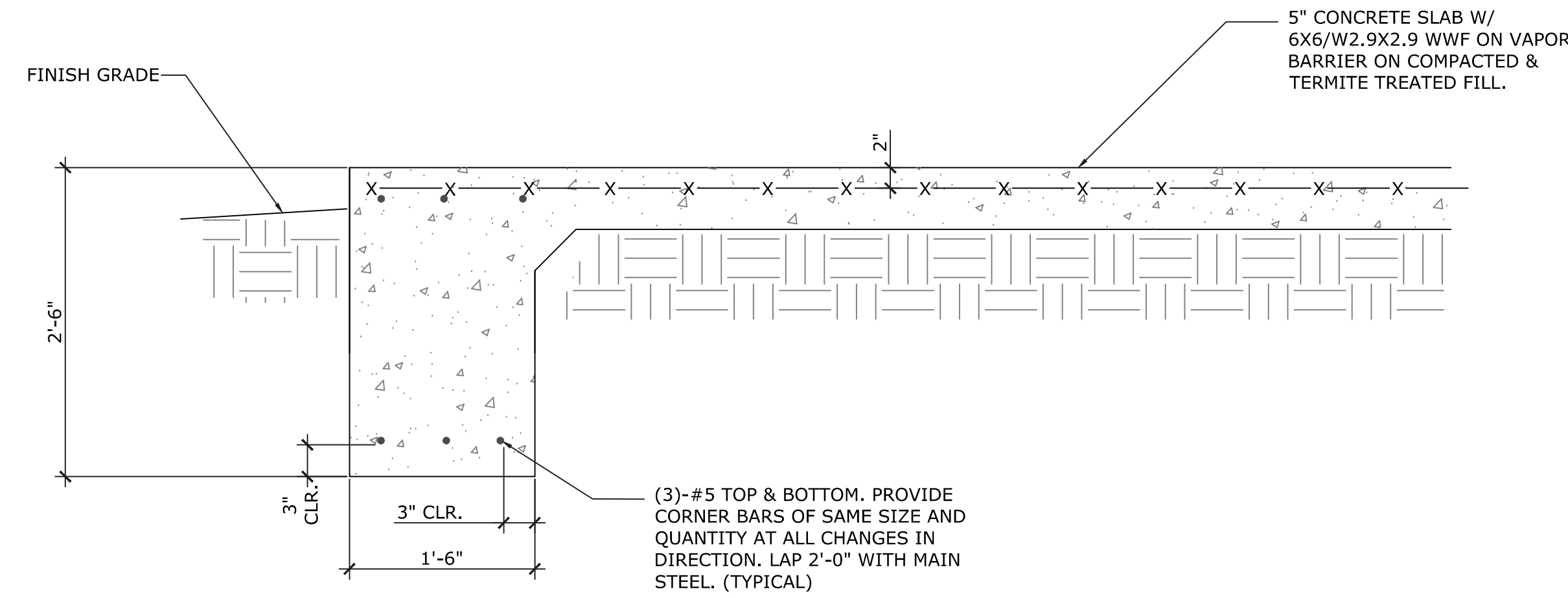

SECTION C
1"=1' SCALE

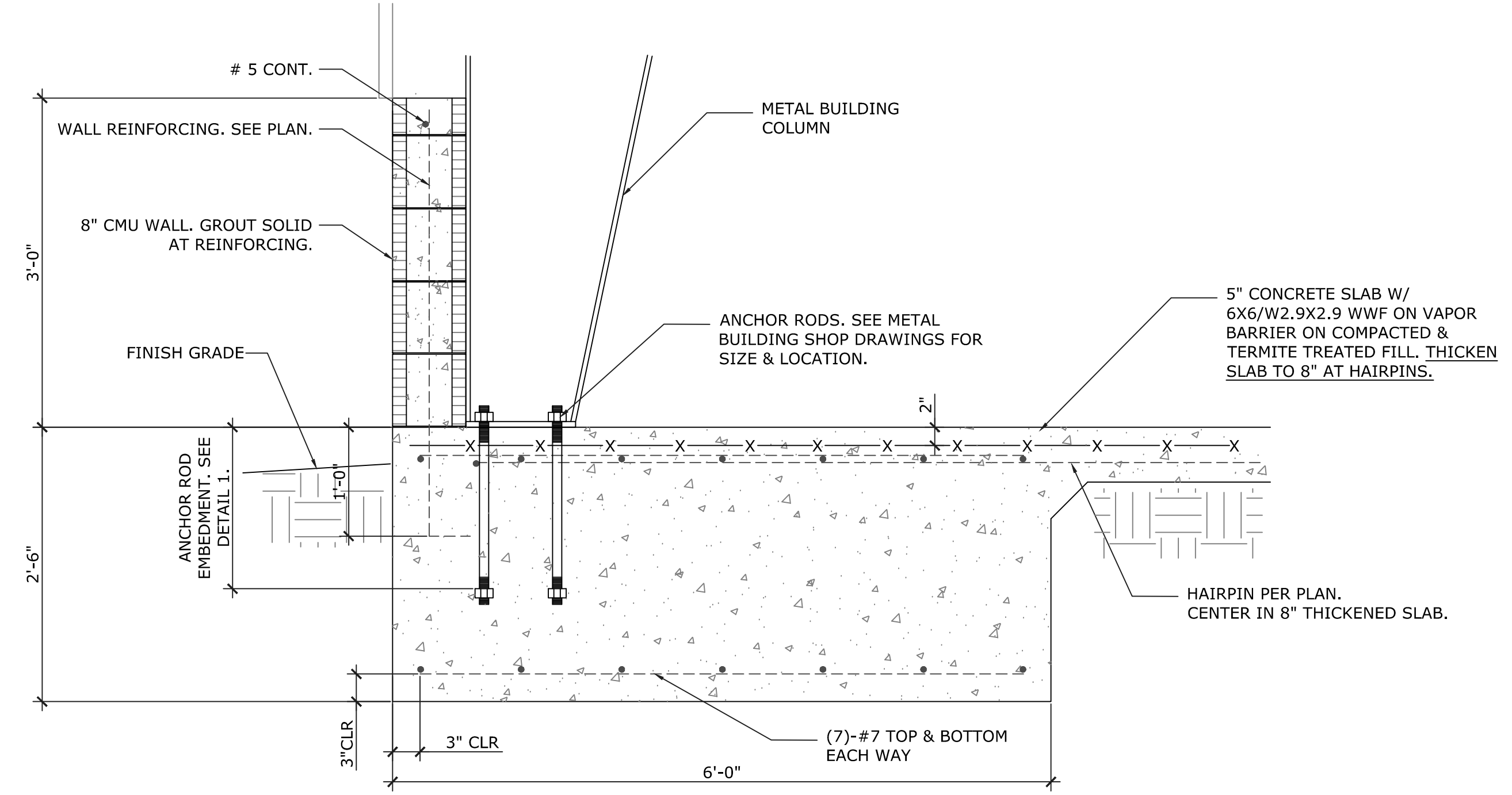

SECTION D
1"=1' SCALE

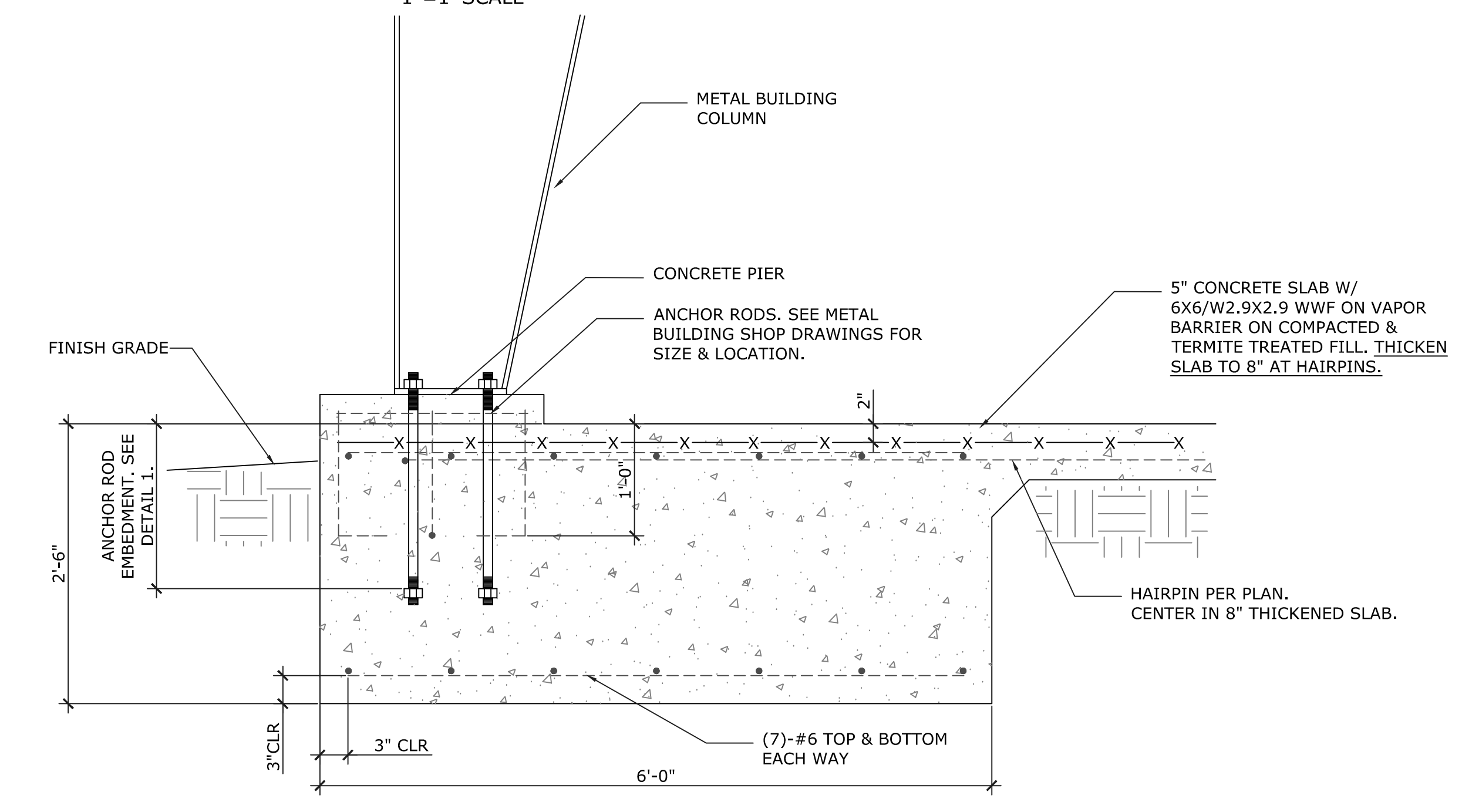

SECTION E
1"=1' SCALE

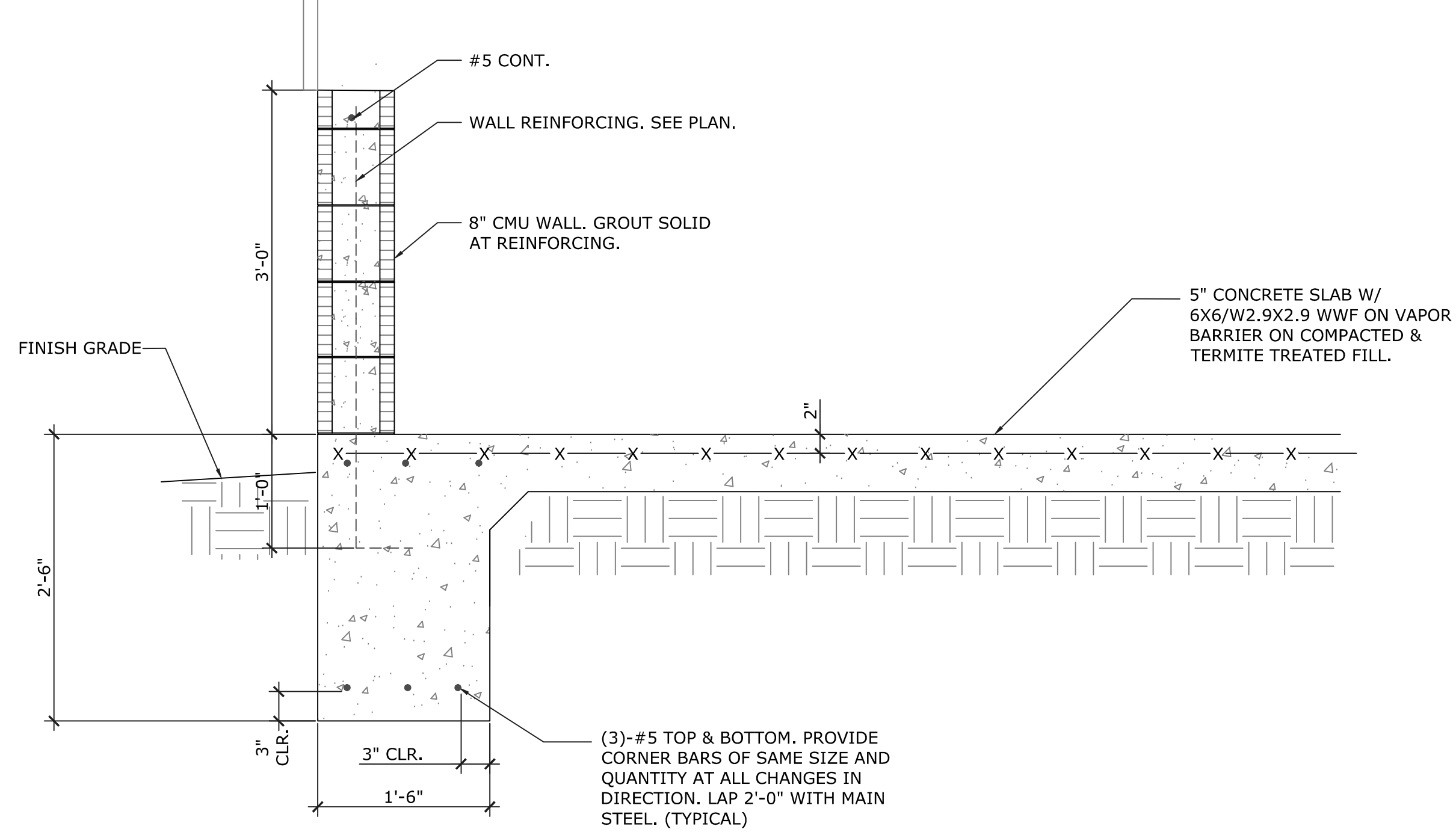

SECTION F
1"=1' SCALE

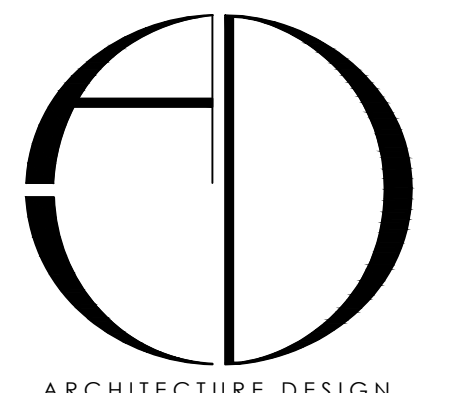

ARCHITECTURE DESIGN COLLABORATIVE, LLC
ARCHITECTURE | URBAN DESIGN
PLANNING | INTERIORS
10489 SOUTHWEST MEETING ST
TRADITION
PORT SAINT LUCIE, FL 34987
TEL: (772) 286-9004
www.ADC-ARCHITECTS.NET

REGISTRATION HELD IN THE FOLLOWING STATES:
CALIFORNIA, COLORADO, FLORIDA
GEORGIA, NORTH CAROLINA
MISSISSIPPI, TEXAS

THESE DRAWINGS ARE INSTRUMENTS OF SERVICE. ARCHITECTS DESIGN COLLABORATIVE, LLC HEREBY PRESERVES ITS COMMON LAW COPYRIGHT AND OTHER PROPERTY RIGHTS IN THESE PLANS, SPECIFICATIONS, REVISED AND DEAD, THESE PLANS, SPECIFICATIONS, REVISED AND DEAD ARE NOT TO BE COPIED, REPRODUCED, OR TRANSMITTED IN ANY MANNER WITHOUT THE WRITTEN APPROVAL OF ARCHITECT.

THESE DRAWINGS ARE NOT TO BE SCALED (WRITTEN DIMENSIONS SHALL GOVERN). ANY DISCREPANCY BETWEEN THESE DRAWINGS AND SPECIFICATIONS AND REVISED THEREOF AND THIS CONTRACT SHALL BE SETTLED BY THE ARCHITECT. THESE PLANS ARE NOT TO BE SUBMITTED FOR PERMIT UNLESS SIGNED & SEALED BY ARCHITECT.

REVISIONS:		
No.	Description	Date

CONTRACT DOCUMENTS FOR:
**ROLLING SANDS GC
MAINTENANCE FACILITY**
ADDRESS:
INDIANTOWN, MARTIN COUNTY, FL



**SUMMIT
DESIGN & FORENSICS, INC.**
725 SE PORT SAINT LUCIE BLVD.
SUITE 203
PORT SAINT LUCIE, FL 34984
(772) 285-0572
BRIAN J. MASKOL
FL PE #66080

DWG IDENTIFICATION

SECTIONS & DETAILS

PROJECT PHASE	DATE	CHECKED/ DRAWN BY
CD	02-20-2024	SB/TT

THIS DRAWING HAS BEEN REVISION ON THE DATE SHOWN & FOR THE PURPOSE NOTED

JOB FILE NUMBER:
23143

S-6

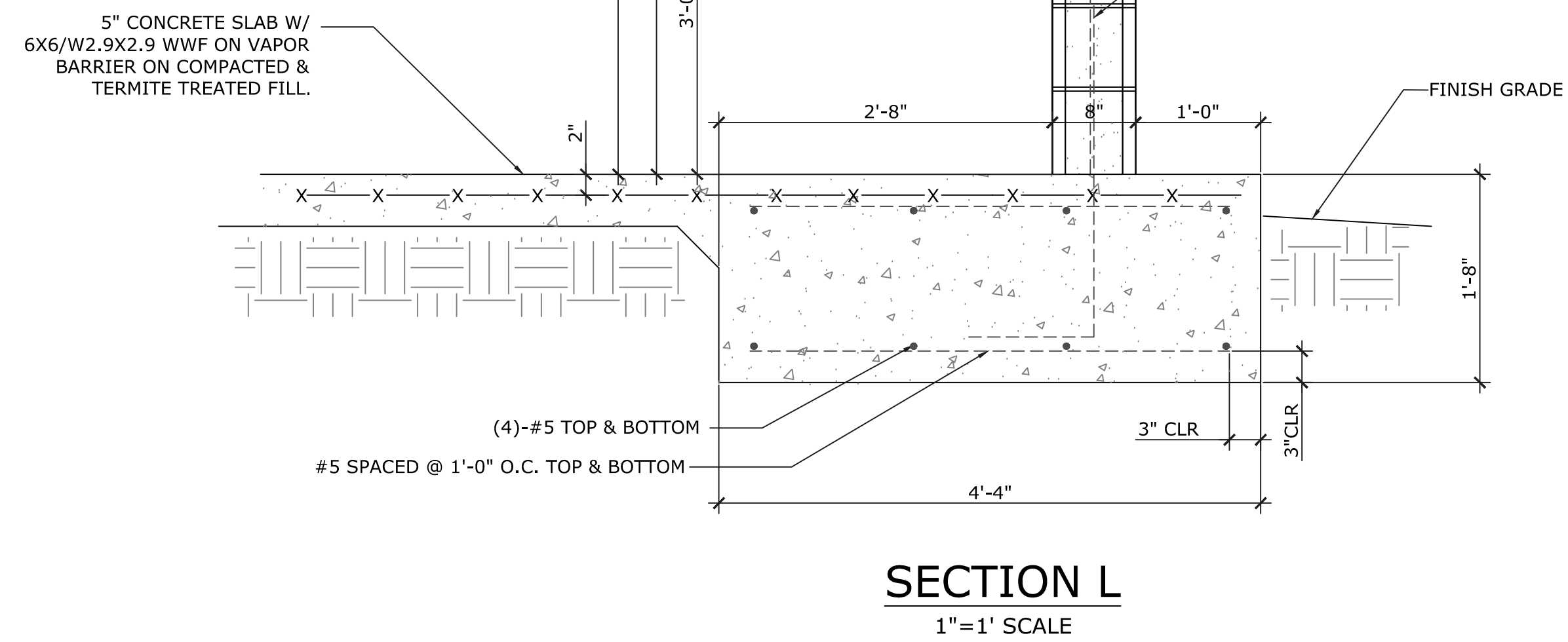
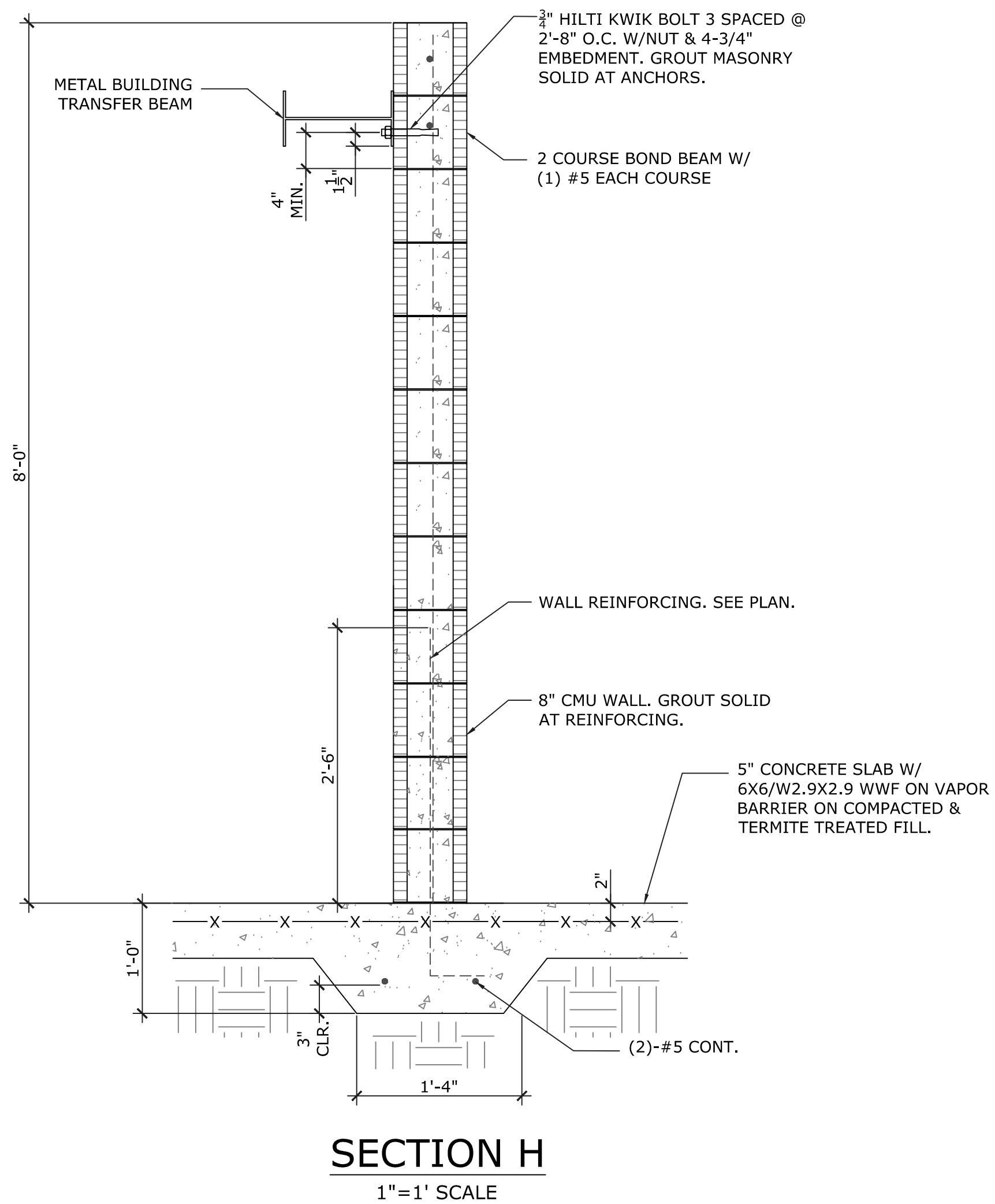
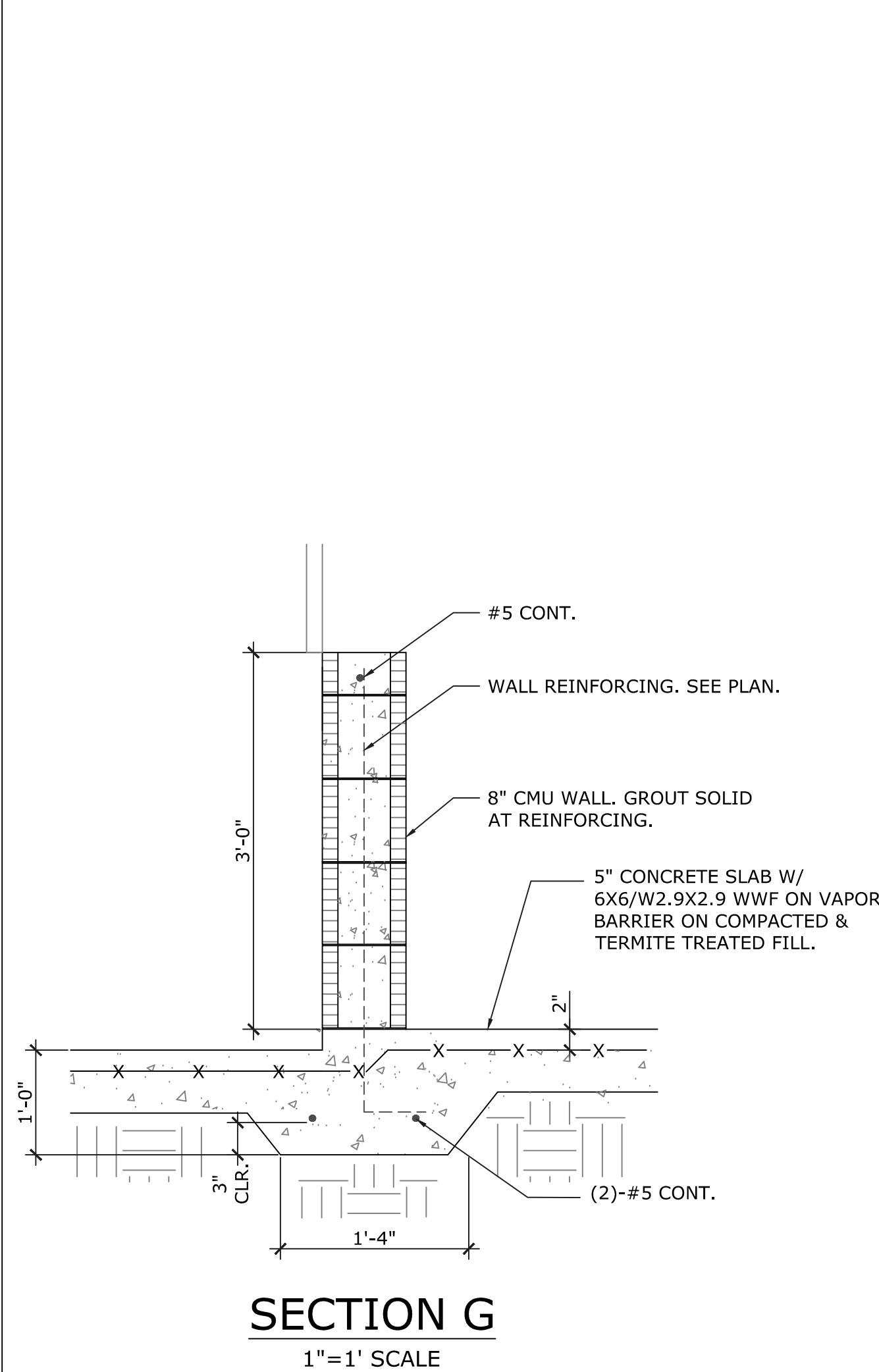

SUMMIT
DESIGN & FORENSICS, INC.

725 SE PORT SAINT LUCIE BLVD.
SUITE 203
PORT SAINT LUCIE FL 34984
(772) 285-0572

BRIAN J. MASKOL
FL PE #66080

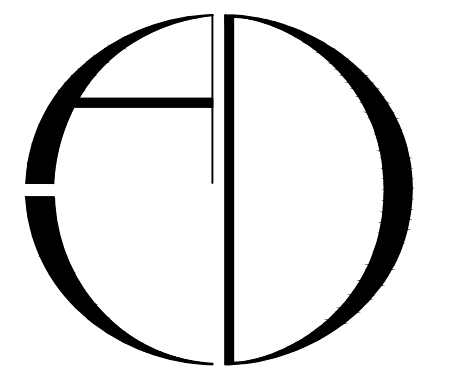

ARCHITECTURE DESIGN COLLABORATIVE, LLC
ARCHITECTURE | URBAN DESIGN | PLANNING | INTERIORS
10489 SOUTHWEST MEETING ST
TRADITION, FLORIDA 34707
PORT ST. LUCIE, FL 34987
TEL: (772) 286 9004
WWW.ADC-ARCHITECTS.NET
REGISTRATION HELD IN THE FOLLOWING STATES: CALIFORNIA, COLORADO, FLORIDA, GEORGIA, NORTH CAROLINA, MISSISSIPPI, TEXAS

THESE DRAWINGS ARE INSTRUMENTS OF SERVICE. ARCHITECTS DESIGN COLLABORATIVE, LLC HEREBY PRESENTS ITS COMMON LAW COPYRIGHT AND OTHER PROPERTY RIGHTS IN THESE PLANS, SPECIFICATIONS, SCHEDULES AND REVISIONS TO THE FOLLOWING: OWNER, CONTRACTOR, SUBCONTRACTOR, AND OTHERS. THESE DRAWINGS ARE NOT TO BE COPIED, REPRODUCED, OR TRANSMITTED IN ANY MANNER WITHOUT THE WRITTEN APPROVAL OF ARCHITECT.
THESE DRAWINGS ARE NOT TO BE SCALED (WRITTEN DIMENSIONS SHALL GOVERN). ANY DISCREPANCY BETWEEN THESE DRAWINGS AND SPECIFICATIONS AND REVISED DRAWINGS SHALL BE SETTLED BY THE ARCHITECT. THESE DRAWINGS ARE NOT TO BE SUBMITTED FOR PERMIT, UNLESS SPECIFICALLY NOTED BY ARCHITECT.

SEAL

DIGITAL SIGNATURE

REVISIONS:		
No.	Description	Date

CONTRACT DOCUMENTS FOR:
**ROLLING SANDS GC
MAINTENANCE FACILITY**
ADDRESS:
INDIANTOWN, MARTIN COUNTY, FL

DWG IDENTIFICATION

SECTIONS		
PROJECT / PHASE	DATE	CHECKED / DRAWN BY
CD	02-28-2024	BM/TY
THIS DRAWING HAS BEEN ISSUED ON THE DATE SHOWN & FOR THE PURPOSE NOTED		

JOB FILE NUMBER:
23143

S-7

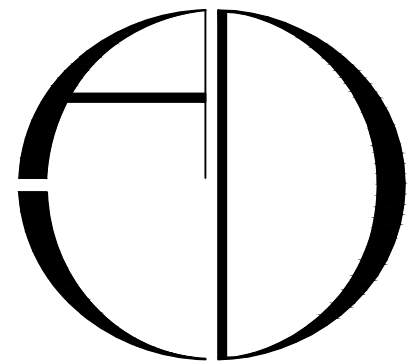

ARCHITECTURE DESIGN COLLABORATIVE, LLC
ARCHITECTURE | URBAN DESIGN
PLANNING | INTERIORS
10489 SOUTHWEST MEETING ST
TRADITION, FL 34487
TEL: (772) 286 9004

www.ADC-ARCHITECTS.NET
REGISTRATION HELD IN THE FOLLOWING STATES:
CALIFORNIA, COLORADO, FLORIDA
GEORGIA, NORTH CAROLINA,
MISSISSIPPI, TEXAS

THESE DRAWINGS ARE INSTRUMENTS OF SERVICE. ARCHITECTS DESIGN COLLABORATIVE, LLC HEREBY PRESERVES ITS COMMON LAW COPYRIGHT AND OTHER PROPERTY RIGHTS IN THESE PLANS, SPECIFICATIONS, DETAILS AND DEEDS. THESE PLANS, SPECIFICATIONS, DETAILS AND DEEDS ARE NOT TO BE COPIED, REPRODUCED, REPRODUCED, REPRODUCED OR OTHERWISE USED WITHOUT THE WRITTEN APPROVAL OF ARCHITECT. THESE DRAWINGS ARE NOT TO BE SCALED (WRITTEN DIMENSIONS SHALL GOVERN). ANY DISCREPANCY BETWEEN THESE DRAWINGS AND SPECIFICATIONS AND BETWEEN THEM AND THE CONSTRUCTION SHALL BE RESOLVED IN FAVOR OF THE CONSTRUCTION. THESE PLANS ARE NOT TO BE SUBMITTED FOR PERMITS UNLESS SIGNED & SEALED BY ARCHITECT.

SEAL

DIGITAL SIGNATURE

REVISIONS:

No.	Description	Date

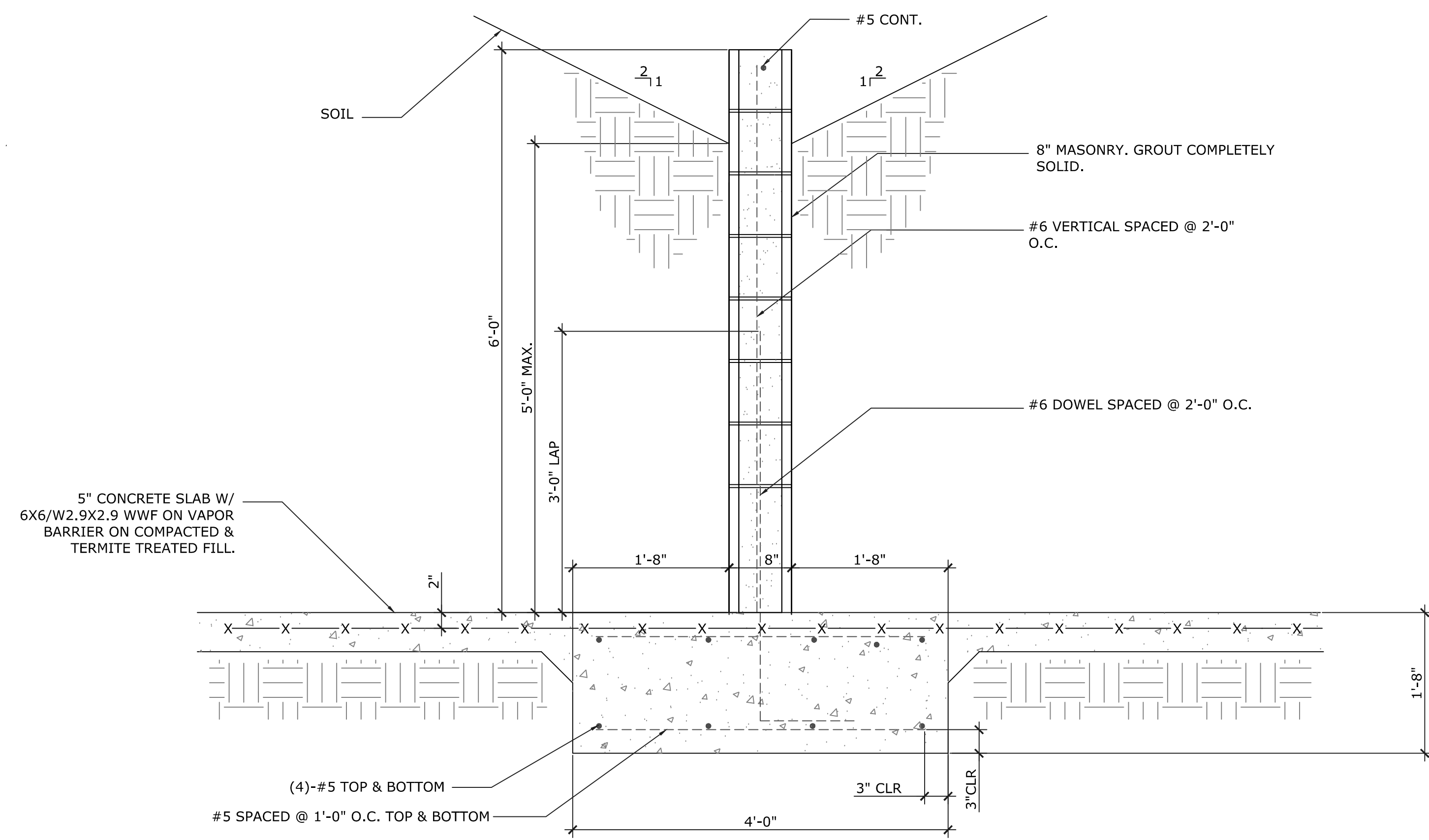

SECTION M
1"=1' SCALE



725 SE PORT SAINT LUCIE BLVD.
SUITE 203
PORT SAINT LUCIE FL 34984
(772) 285-0572
BRIAN J. MASKOL
FL PE #66080

CONTRACT DOCUMENTS FOR:
**ROLLING SANDS GC
MAINTENANCE FACILITY**
ADDRESS:
INDIANTOWN, MARTIN COUNTY, FL

DWG IDENTIFICATION

SECTIONS	
PROJECT / DATE / CHECKED / DRAWN BY	
CD / 02-20-2024 / BD / TTT	
<small>THIS DRAWING HAS BEEN ISSUED ON THE DATE SHOWN & FOR THE PURPOSE NOTED.</small>	

JOB FILE NUMBER:
23143

S-8